

000 00

00	0 100 %
0000 00	70x100 cm, 74x110cm, 80x110 cm, 85x110 cm 00 0000 00 00
00	320gsm-450gsm, 00 0000 00000
00	1-12 00 00 00 0 CMYK 00 0 0000 00
00000	00, 00, 0, 00, 00 0 00 00 000000.
00	0000 00 0000 00, 00 0 00, 00 00000.
0000 00	10-15 0 00000 00 000000
00 00	25-30 0 00 0000 00 000000
MOQ	0000 0 100 0. 0000 00 0000 00 00 00 0000 0 0 00000.
0000	00 00 00, 00 00 00, opp 00, PVC 00 0, 0000 00 0000 00
00 00	00 : 50 * 40 * 48cm / 20 00 / 00
00 00	00 00 0000 00 00.
00 00	TT (30 % 00, BL 0000 00 70 % 00) 00 LC
00	0000, OEM, ODM

00 00 :

Oversized hood

Loose sleeves

* help changing quick
and easy

Extra large pocket

Creative changing hole

* help changing

Double stitch seam

* Comfortable and durable

High quality towelling

*terry towel material

*embroidered Oksun logo









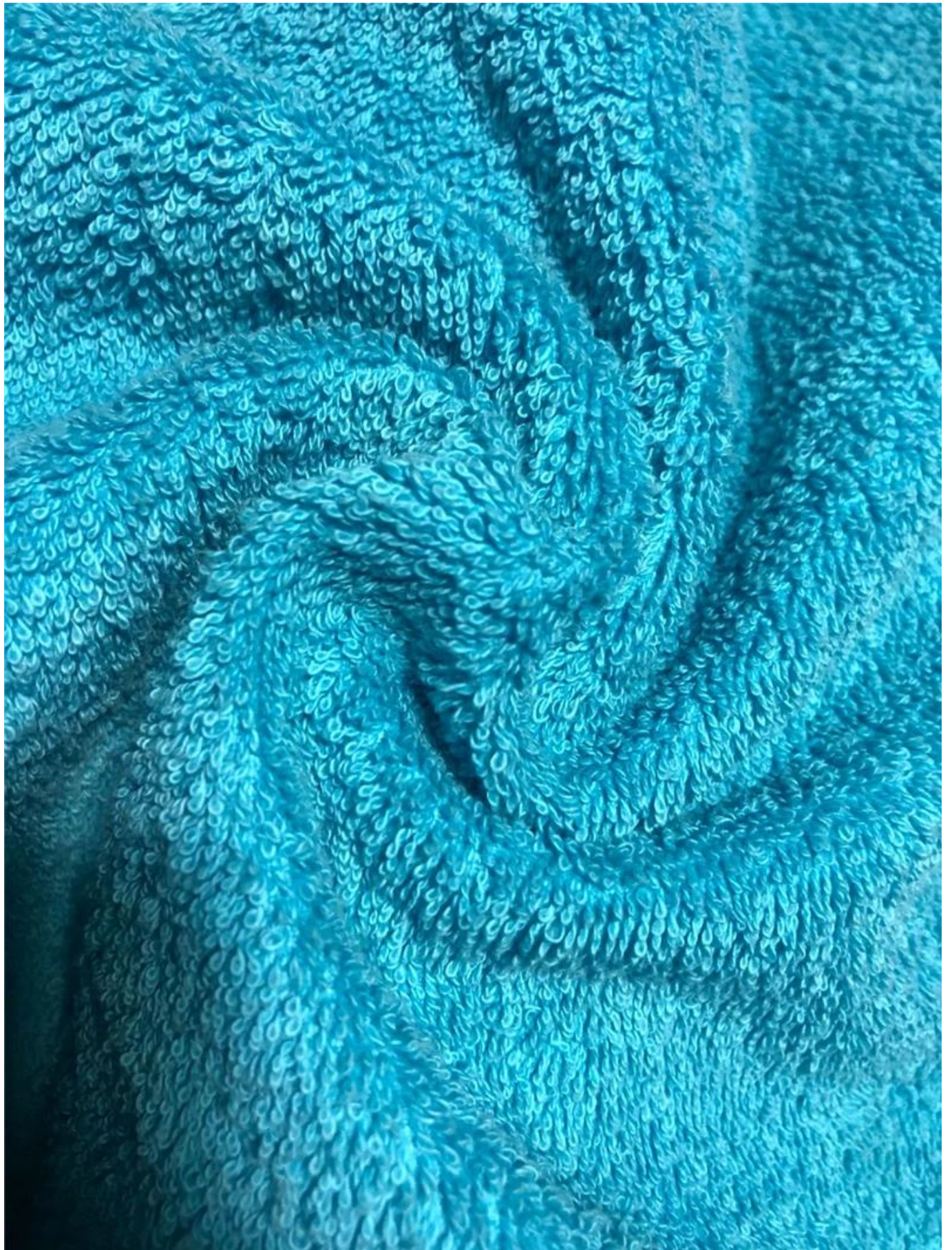

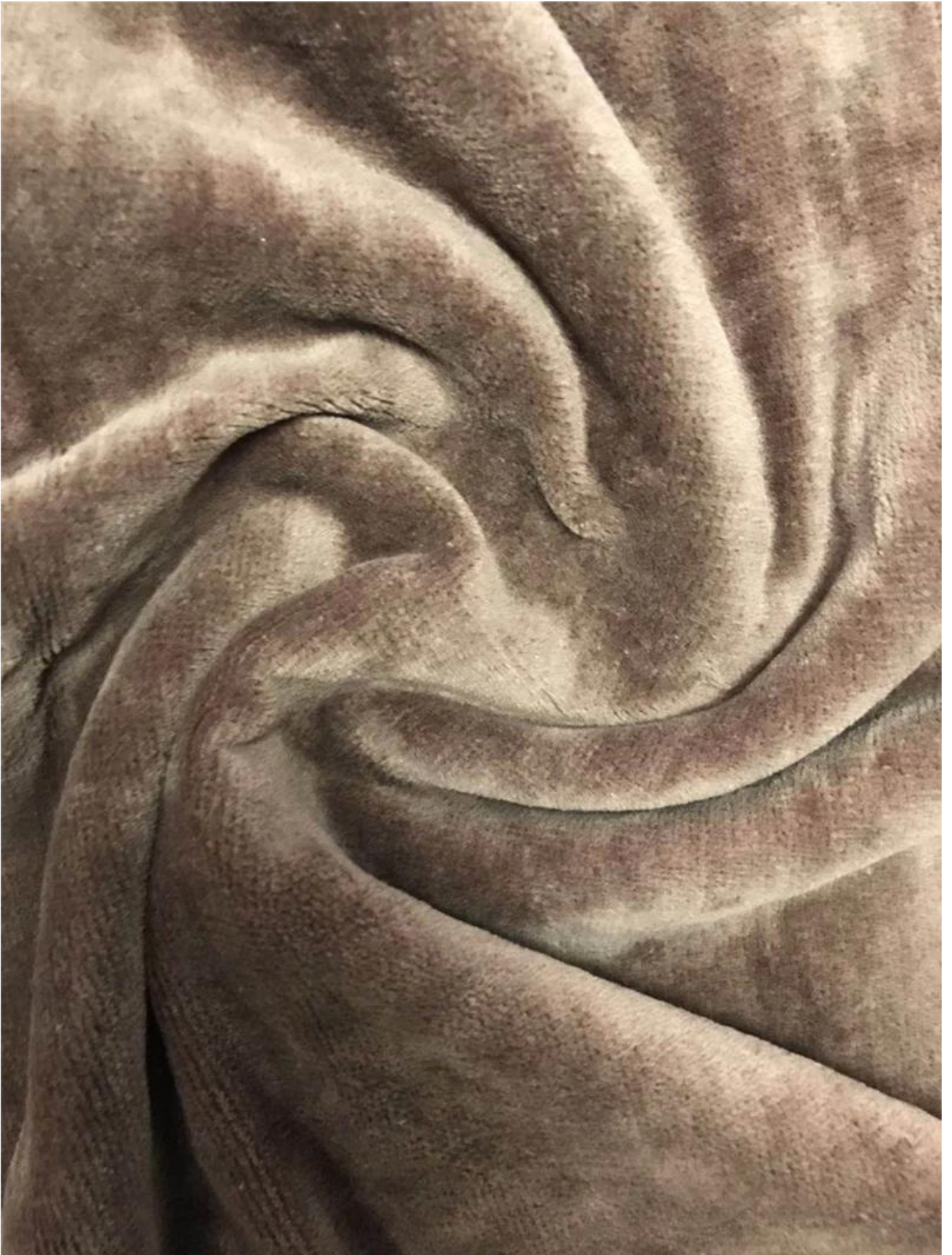

000 00 000 00 00, 00 00, 00, 00, 00 00, 00, 0000, 000 00, 00 00, 0000 00000.

00 00



000000 000000 00 00 0000

00 00 00 00



000 000000 00 00

00000 00 00

00 0 00

1. 1pc / polybag, 36 00 / ctn; 0000 00 0000 0000 00 000000 0000 000000 000000.

2. 00 00 : T / T, L / C, 0000 00 30 % 00000 00 0000 00 0000 0000 000000. 0000 0000 70 % 000000 00 00 00 0000 000000.

3. 00 00 00 0000 00 0000 0000 00 00000000.

0000 0000

1. 12 00 0000 00 00.

2. 0000 0000 0, 00 00, 0000 00 0 00 00 0000 000000 000000.

3. ISO 9001, ISO 14001, ISO 45001.

4. SGS, Intertek, OEKO 100, etc.

5. OEM.

6. etc.

7. AZO, etc.

Company Qualifications	Our client
   	       

Exhibitions

- ✔ 2011-2014 every year two times exhibitions in HongKong which held by Global Source
- ✔ 2013-2014 Miami Fair held by Global Source



June 19-21,
 2013 Miami
 Houseware
 Fair, USA



April 19-22, 2011 Hongkong
 Spring houseware Fair

Oct 20-23,
 2012
 Hongkong
 Autumn
 houseware Fair



Oct 20-23,
 2012
 Hongkong
 Autumn
 houseware Fair



April 19-22, 2011 Hongkong
 Spring houseware Fair



June 19-21,
 2012 Miami
 Houseware
 Fair, USA

Certification & Test Report

CERTIFICATE

TESTEX

Member of the International Association for Textile and Apparel Certification (IAATCC)

The company
Shenzhen City Dongrun Light Textile Import & Export Corp. Ltd.
C-C Block, CIP Shang Bu Building
No. 34 Hongyuan Rd.
Futian District, Shenzhen City, China

is granted authorization according to Oeko-Tex® Standard 100 to use the Oeko-Tex® mark based on test report BEHD 064480.

CONFIDENCE IN TEXTILES
Tested for harmful substances according to Oeko-Tex® Standard 100 BEHD 064480

for the following articles:
Velour towels made of 100% cotton fabric, printed (in a limited range of 5 dyestuffs) and finished, including accessories (sewing thread, printed and woven labels) (based on material partly pre-certified according to Oeko-Tex® Standard 100)

The holder of the certificate, who has signed a declaration according to Oeko-Tex® Standard 100, is obliged to use the Oeko-Tex® mark only in accordance with the conditions of the certificate.

This authorization is valid until 31.08.2011.

June 16, 2010

[Signatures]

Disneyland RESORT
FACILITY AND MERCHANDISE AUTHORIZATION

Authorized by: The Walt Disney Company, Inc.
Authorized location: Disneyland Resort
Authorized merchandise: Merchandise
Authorized date: 05/11/2010
Authorized by: [Signature]

Disney, Disney Store, Mickey Mouse, Minnie Mouse, Donald Duck, Goofy, Pluto, Chip 'n' Dale, Daffy Duck, Porky Pig, Tweety Bird, Sylvester the Cat, Road Runner, Wile E. Coyote, and the Road Runner, Looney Tunes, and the Looney Tunes characters, are trademarks of The Walt Disney Company, Inc. All other trademarks are the property of their respective owners.

Authorized Person: [Signature]
Date: May 11, 2010

Johnson Johnson Trade

Member of the International Association for Textile and Apparel Certification (IAATCC)

Authorized by: [Signature]

SGS

Member of the International Association for Textile and Apparel Certification (IAATCC)

Authorized by: [Signature]

BSCI

Member of the International Association for Textile and Apparel Certification (IAATCC)

Authorized by: [Signature]

BSCI

Social Audit Report





纺纱 Spinning



织布 Weaving



坯布 RawFabric



包装成品 Packing



品检 product inspection



缝制 Sewing



水洗和烘干 Washing&Drying



印花 Printing

毛巾生产流程
Towel production process