

000 00

| | |
|---------|---|
| 00 | 0 100 % |
| 0000 00 | 70x100 cm, 74x110cm, 80x110 cm, 85x110 cm 00 0000 00 00 |
| 00 | 320gsm-450gsm, 00 0000 00000 |
| 00 | 1-12 00 00 00 0 CMYK 00 0 0000 00 |
| 00000 | 00, 00, 0, 00, 00 0 00 00 000000. |
| 00 | 0000 00 0000 00, 00 0 00, 00 00000. |
| 0000 00 | 10-15 0 00000 00 000000 |
| 00 00 | 25-30 0 00 0000 00 000000 |
| MOQ | 0000 0 100 0. 0000 00 0000 00 00 00 0000 0 0 00000. |
| 0000 | 00 00 00, 00 00 00, opp 00, PVC 00 0, 0000 00 0000 00 |
| 00 00 | 00 : 50 * 40 * 48cm / 20 00 / 00 |
| 00 00 | 00 00 0000 00 00. |
| 00 00 | TT (30 % 00, BL 0000 00 70 % 00) 00 LC |
| 00 | 0000, OEM, ODM |

00 00 :

Oversized hood

Loose sleeves

* help changing quick
and easy

Extra large pocket

Creative changing hole

* help changing

Double stitch seam

* Comfortable and durable

High quality towelling

*terry towel material

*embroidered Oksun logo











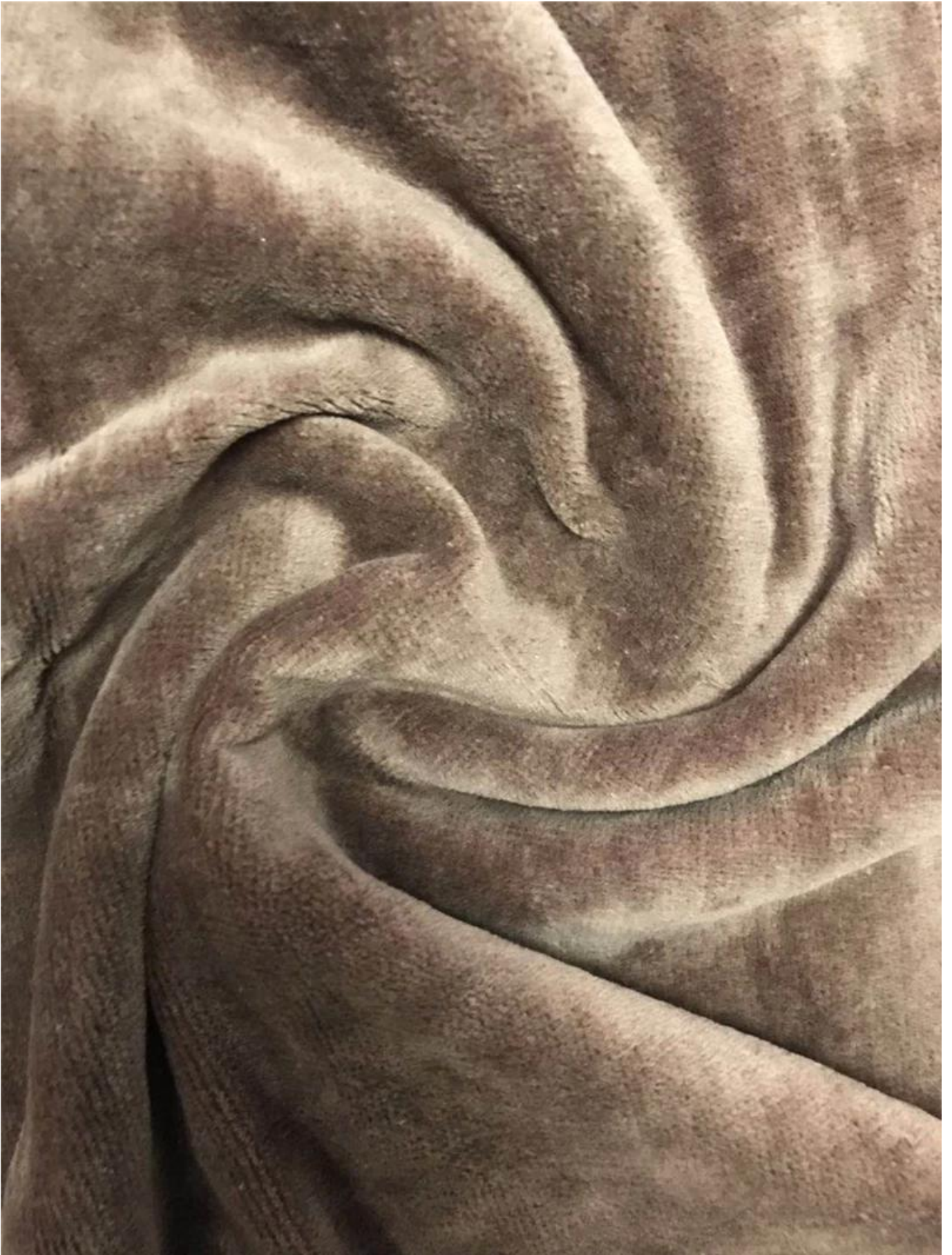

000 00 000 00 00, 00 00, 00, 00, 00 00, 00, 0000, 000 00, 00 00, 0000 00000.

00 00



000000 000000 00 00 0000

00 00 00 00



000 000000 00 00

00000 00 00

00 0 00

1. 1pc / polybag, 36 00 / ctn; 0000 00 0000 0000 00 000000 0000 000000.
2. 00 00 : T / T, L / C, 0000 00 30 % 00000 00 00 0000 00 0000 0000 00000. 0000 0000 70 % 000000 00 00 00 0000 00000.
3. 00 00 00 0000 00 0000 0000 00 000000.

0000 0000

1. 12 00 0000 00 00.
2. 0000 0000 0, 00 00, 0000 00 0 00 00 0000 00000 00000.

3. ISO 9001, ISO 14001, ISO 45001.

4. SGS, Intertek, OEKO 100, etc.

5. OEM.

6. etc.

7. AZO, etc.

| Company Qualifications | Our client |
|---|---|
|     |         |

Exhibitions

- ✔ 2011-2014 every year two times exhibitions in HongKong which held by Global Source
- ✔ 2013-2014 Miami Fair held by Global Source



June 19-21,
 2013 Miami
 Houseware
 Fair, USA



April 19-22, 2011 Hongkong
 Spring houseware Fair

Oct 20-23,
 2012
 Hongkong
 Autumn
 houseware Fair



April 19-22, 2011 Hongkong
 Spring houseware Fair

Oct 20-23,
 2012
 Hongkong
 Autumn
 houseware Fair



June 19-21,
 2012 Miami
 Houseware
 Fair, USA



纺纱 Spinning



织布 Weaving



坯布 RawFabric



包装成品 Packing



品检 product inspection



缝制 Sewing



水洗和烘干 Washing&Drying



印花 Printing



毛巾生产流程

Towel production process